

NB in Issuing the Certificate for Patent say N. 27 1/4 W. 177 ps. to a post on the Bank of said River.

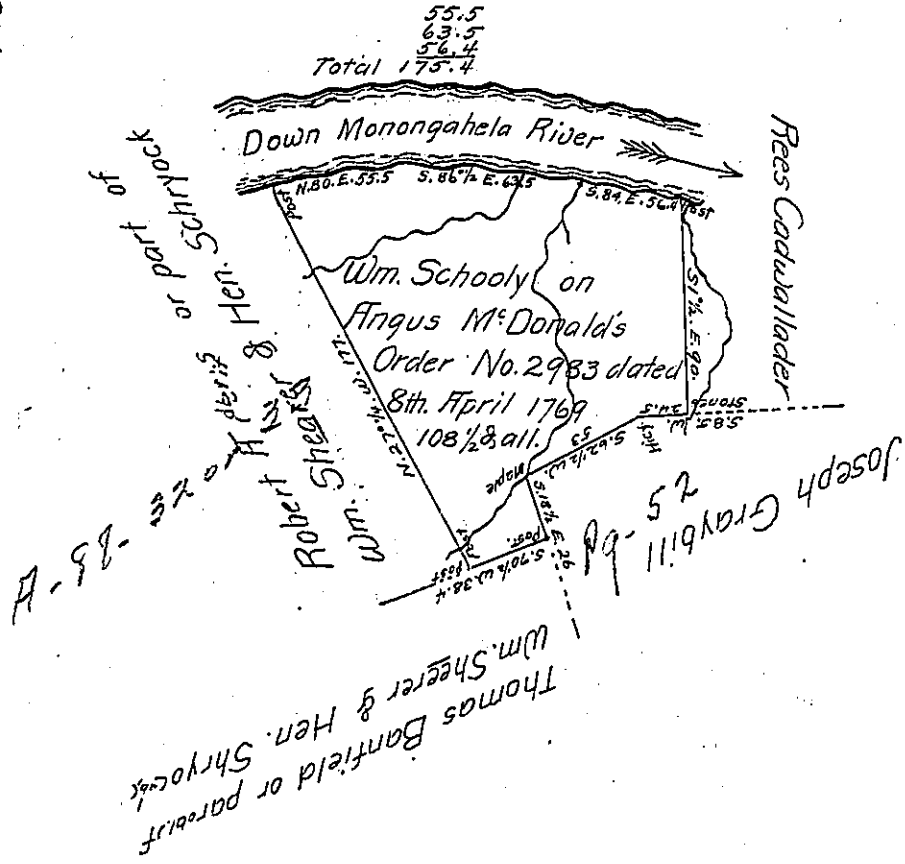

Note, there is but 106 a. & allowance contained in the lines but I always make allowance to high or middle water mark where the Banks are valuable, in this case I allow 2 1/2 acres which I think reasonable, that the purchaser should pay for.

F. McClean.

D. B. E. S. G.

Situated on the East Side of Monongahela River in the Bottom above Fort Bird and is part of a Survey formerly made for Robert Adams & Shain, & Resurveyed the 18th and 19th days of April 1791. In Consequence of a decree of the Honorable Board of Property to me directed dated the 18th day of February 1791

per Alexander McClean Deputy

To Daniel Brodhead Esquire

Surveyor General

IN TESTIMONY that the above is a copy of the original remaining on file in the Department of Internal Affairs of Pennsylvania, made conformably to an Act of Assembly approved the 16th day of February, 1833, I have hereunto set my Hand and caused the Seal of said Department to be affixed at Harrisburg, this first day of September 1904

Goae B. Brown
Secretary of Internal Affairs.